



BALDWIN PARK - NN INVESTMENT
ORLANDO MSA
HOSPITAL LEASE GUARANTOR

FOR SALE

BALDWIN PARK - NN MEDICAL INVESTMENT

891 OUTER RD., UNIT A, ORLANDO, FL 32814



LEE ZERIVITZ, SIOR, CCIM
Managing Partner
Office: 407.644.CITY
Cell: 407.929.3598
lee@citycommercial.com

CITY COMMERCIAL
1101 Symonds Ave.
Suite 600
Winter Park, FL 32789
CITYcommercial.com

891 Outer Rd., Unit A, Orlando, FL 32814

STATEMENT OF CONFIDENTIALITY AND DISCLAIMER

CITY Commercial, LLC has been engaged as the exclusive agent and representative of the Owner. No contact shall be made by any prospective purchaser or agents to the Owner, its personnel, related entities or tenants. The information contained in the following Marketing Brochure is proprietary and strictly confidential. It is intended to be reviewed only by the party receiving it from CITY Commercial, LLC and should not be made available to any other person or entity without the written consent of CITY Commercial, LLC.

This Investment Offering Brochure is a solicitation of interest only and is not an offer to sell the Property. The Owner expressly reserves the right, at its sole discretion, to reject any or all expressions of interest to purchase the Property and expressly reserves the right, at its sole discretion, to terminate discussions with any entity at any time with or without notice. The Owner shall have no legal commitment or obligation to any entity reviewing the Investment Offering Brochure or making an offer to purchase the Property unless and until the Owner executes and delivers a signed Purchase Agreement on terms acceptable to the Owner, at Owner's sole discretion. By submitting an offer, a prospective purchaser will be deemed to have acknowledged the foregoing and agrees to release the Owner from any liability with respect hereto. The enclosed materials are being provided solely to facilitate the prospective purchaser's own due diligence for which the purchaser shall be fully and solely responsible. This Marketing Brochure has been prepared to provide summary, unverified information to prospective purchasers, and to establish only a preliminary level of interest in the subject property. The information contained herein is not a substitute for a thorough due diligence investigation.

Neither CITY Commercial, LLC nor the Owner make any representation or warranty, express or implied, as to the accuracy or completeness of the information contained herein, and nothing contained herein shall be relied upon as a promise or representation as to the future performance of the Property. These assumptions may or may not be proven to be correct, and there can be no assurance that such estimates will be achieved. Further, CITY Commercial, LLC and the Owner disclaim any and all liability for representations or warranties, expressed or implied, contained in or omitted from this Investment Offering Brochure, or any other written or oral communication transmitted or made available to the recipient. The recipient shall be entitled to rely solely on those representations and warranties that may be made to it in any final, fully executed and delivered Purchase Agreement between it and the Owner.

Legal questions should be discussed by the party with an attorney. Tax questions should be discussed by the party with a certified public accountant or tax attorney. Title questions should be discussed by the party with a title officer or attorney. Questions regarding the condition of the property and whether the property complies with applicable governmental requirements should be discussed by the party with appropriate engineers, architects, contractors, other consultants and governmental agencies. All properties and services are marketed by CITY Commercial in compliance with all applicable fair housing and equal opportunity laws.

The information contained herein is subject to change without notice and the recipient of these materials shall not look to the Owner or CITY Commercial, LLC, nor any of their officers, employees, representatives, independent contractors or affiliates, for the accuracy or completeness thereof. Recipients of this Investment Offering Brochure are advised and encouraged to conduct their own comprehensive review and analysis of the Property.

ALL PROPERTY SHOWINGS ARE BY APPOINTMENT ONLY



PROPERTY DESCRIPTION

CITY Commercial, LLC is pleased to present 891 Outer Rd., Unit A, Orlando, a fully-occupied, ± 3,269 square-foot, medical office condo located within the Orlando MSA in the affluent Baldwin Park community.

This property is 100% leased and Corporately Guaranteed by ORLANDO HEALTH, INC.

The facility houses the medical practice of Dr. Christopher Brouillette, MD (on-site practice since 2007)

Orlando Health is a not-for-profit healthcare organization with \$7.1 billion of assets under management that serves the southeastern United States. Headquartered in Orlando, Florida, the system was founded more than 100 years ago. Orlando Health is a 3,200-bed system that includes 15 wholly-owned hospitals and emergency departments; rehabilitation services, cancer institutes, heart institutes, imaging, and laboratory services, wound care centers, physician offices for adults and pediatrics, skilled nursing facilities, an in-patient behavioral health facility, home healthcare services in partnership with LHC Group, and urgent care centers in partnership with CareSpot Urgent Care. Nearly 4,200 physicians, representing more than 80 medical specialties and subspecialties have privileges across the Orlando Health system, which employs nearly 22,000 team members. Areas of clinical excellence are orthopedics, heart and vascular, cancer care, neurosciences, surgery, pediatric specialties, neonatology, women's health, and trauma.

The property is located just north of SR 50 - East Colonial Drive (traffic count above 65,000 VPD) and proximate to the region's most-frequented highways:

- SR 417 (4 miles east and 70,000 trips per day)
- Interstate 4 (four miles west and 183,500 trips per day)
- Ease of accessibility from anywhere in the Central Florida region

LEE ZERIVITZ, SIOR, CCIM

Managing Partner
407.644.CITY
lee@citycommercial.com

CITY COMMERCIAL

1101 Symonds Ave.
Winter Park, FL 32789
CITYcommercial.com



LOCATION INFORMATION

Building Name	BALDWIN PARK HOSPITAL GUARANTOR NN MEDICAL INVESTMENT
Street Address	891 Outer Rd., Unit A
City, State, Zip	Orlando, FL 32814
County	Orange
Market	Orlando MSA
Sub-market	Winter Park
Year Built	2008
Building Class	A

INVESTMENT INFORMATION

Cap Rate	5.75%
NOI	\$81,013
Purchase Price	\$1,400,000
Lease Guarantor	Orlando Health, Inc.
Occupancy %	100.0%

PROPERTY HIGHLIGHTS:

- A professional single-tenant medical office condominium (1 of 3 units)
- ± 3,269 total RSF
- 6-8 Exam Rooms (w sinks), Large Procedure Room, Nurses' Station
- Traditional check-in/out & patient lobby
- Billing/Admin, Breakroom, 2 physician offices with private entry
- Well maintained property and grounds with abundant parking
- This unit (at 56.1% of the total building SF), has the added benefit of being the majority owner



LEE ZERIVITZ, SIOR, CCIM
Managing Partner
407.644.CITY
lee@citycommercial.com

CITY COMMERCIAL
1101 Symonds Ave.
Winter Park, FL 32789
CITYcommercial.com



891 Outer Rd - Photos



Additional Photos



891 Outer Rd - Space Plan

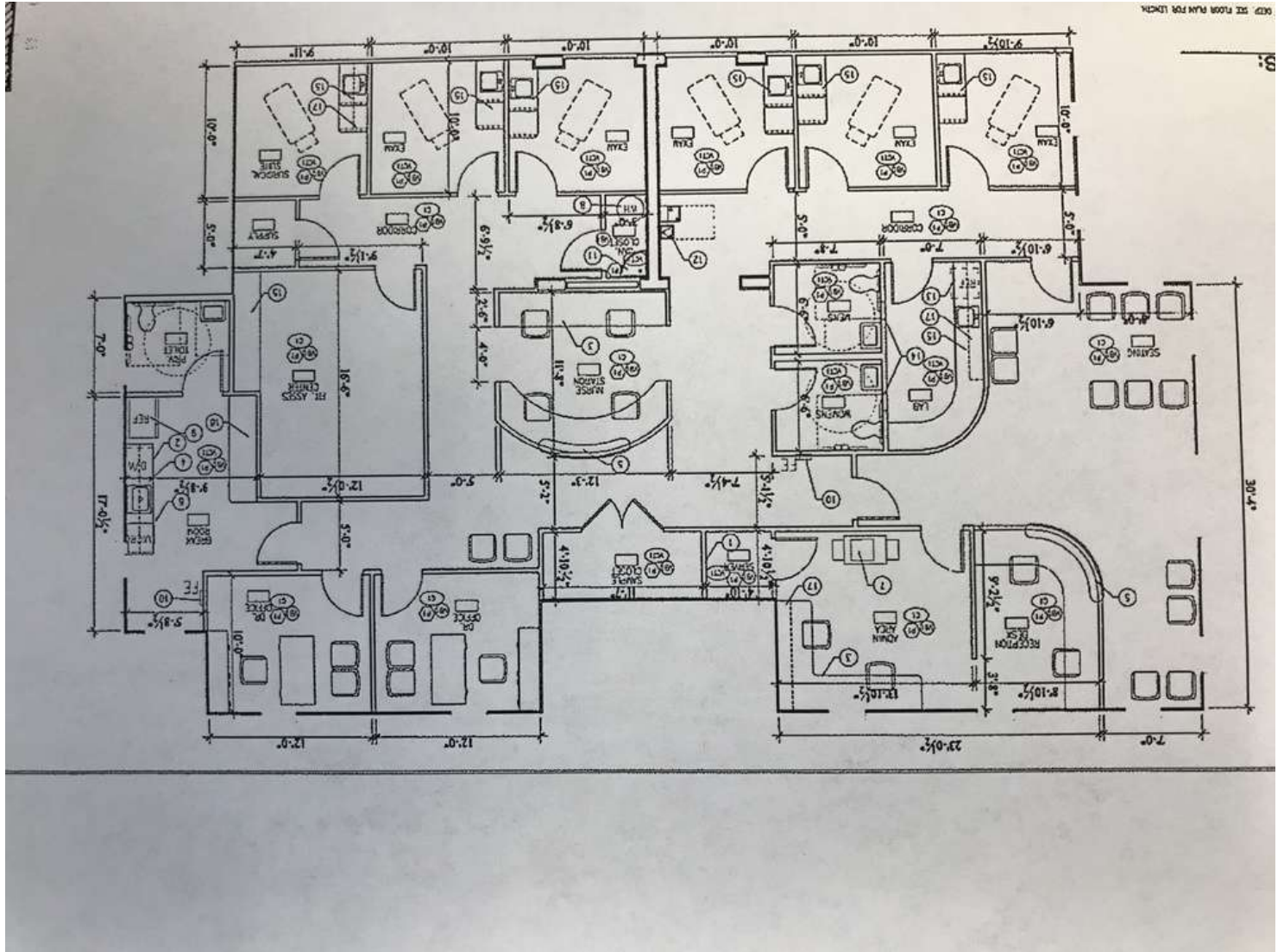

891 Outer Rd., Unit A - Aerial



Baldwin Park Map

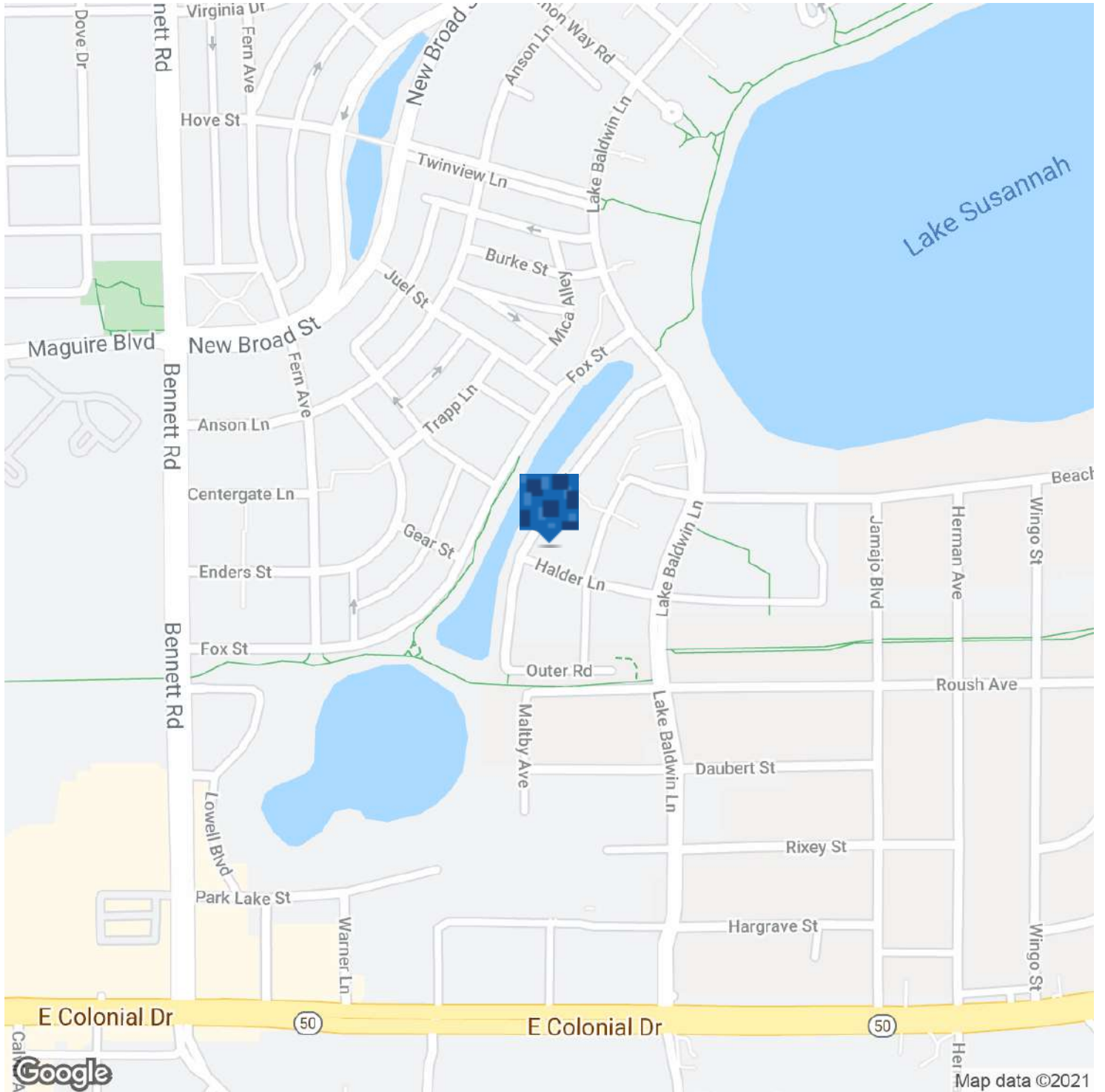

Area Map

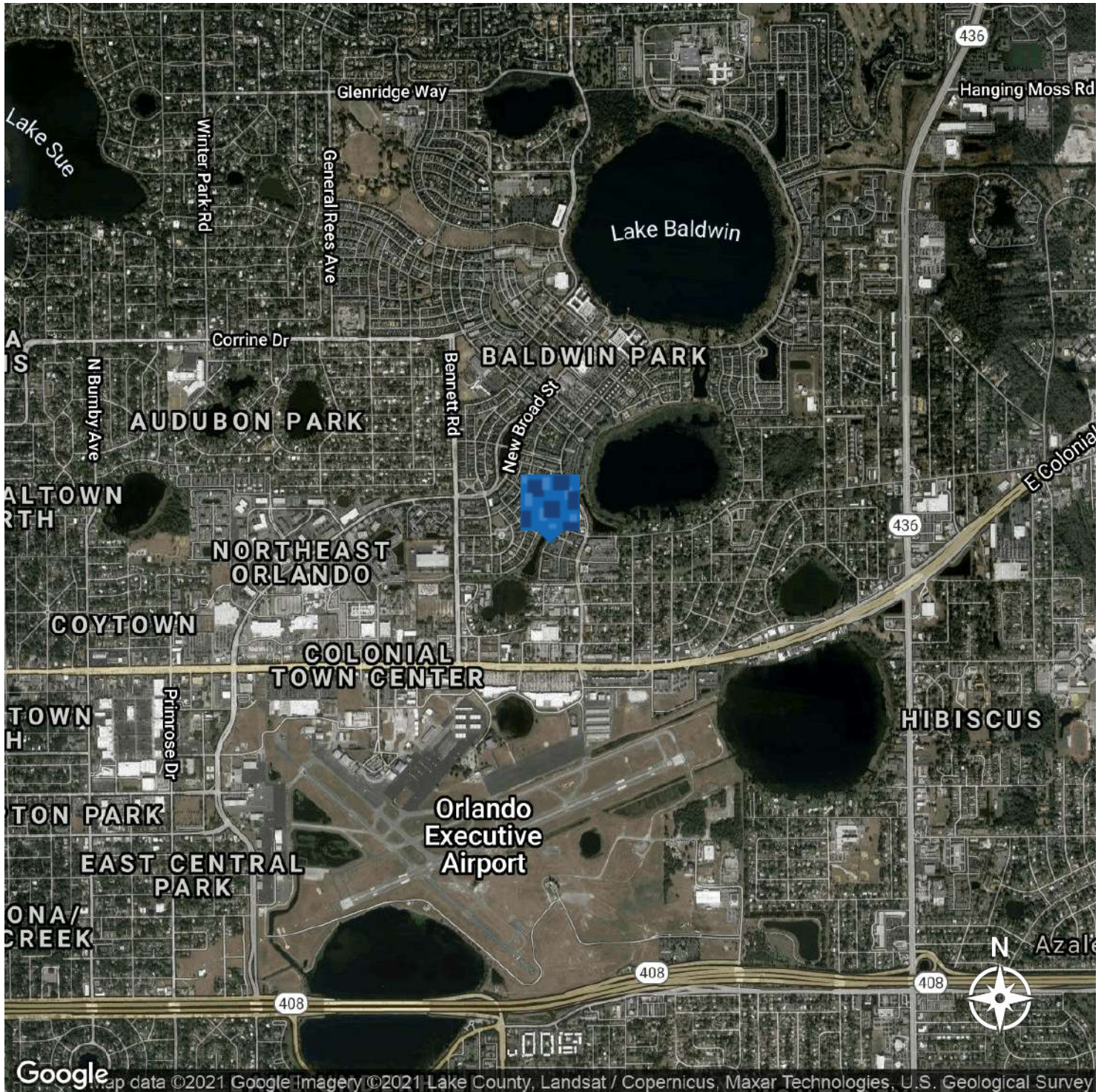

LEE ZERIVITZ, SIOR, CCIM
Managing Partner
407.644.CITY
lee@citycommercial.com

CITY COMMERCIAL
1101 Symonds Ave.
Winter Park, FL 32789
CITYcommercial.com



Regional Map

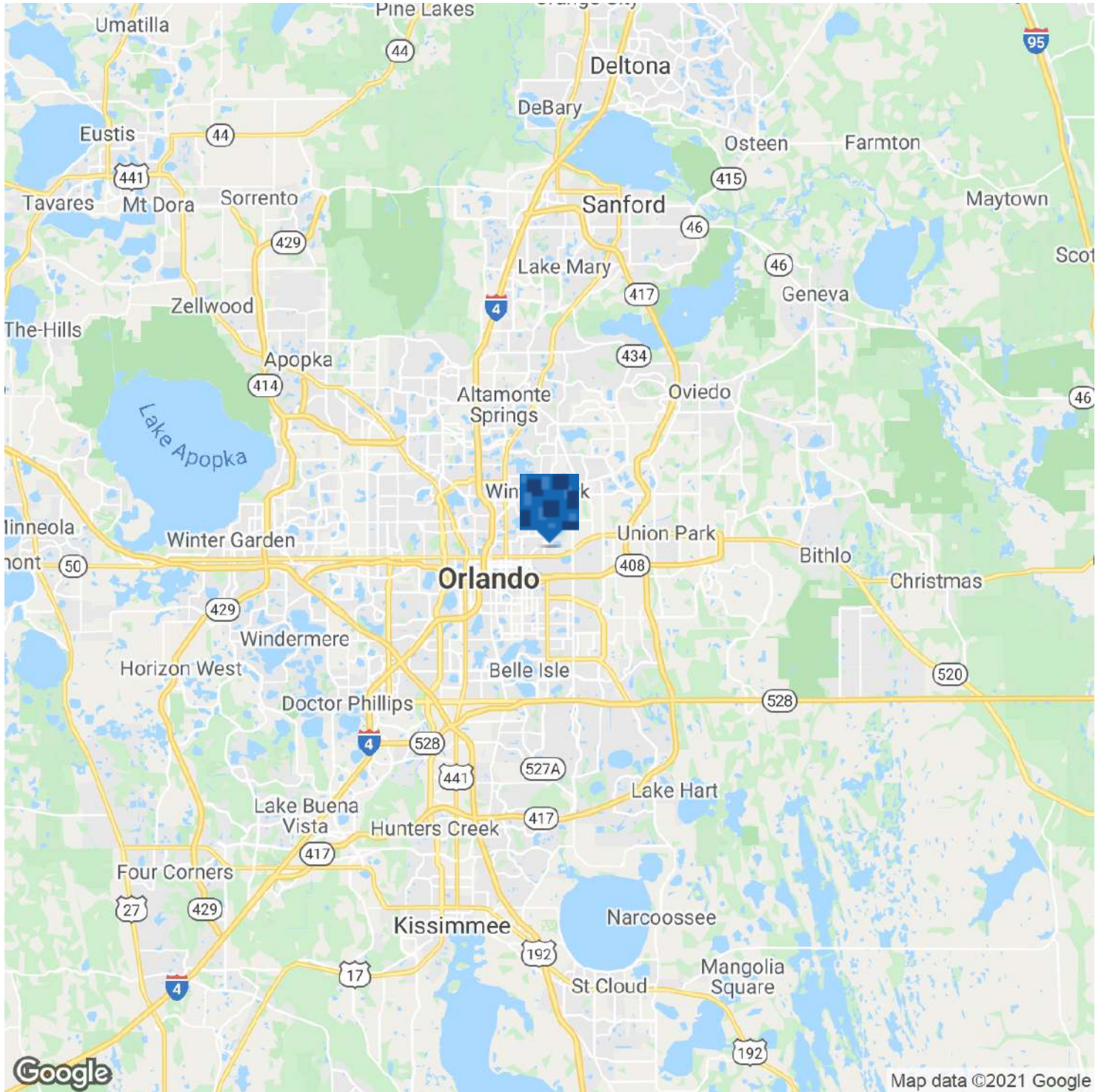

Demographics

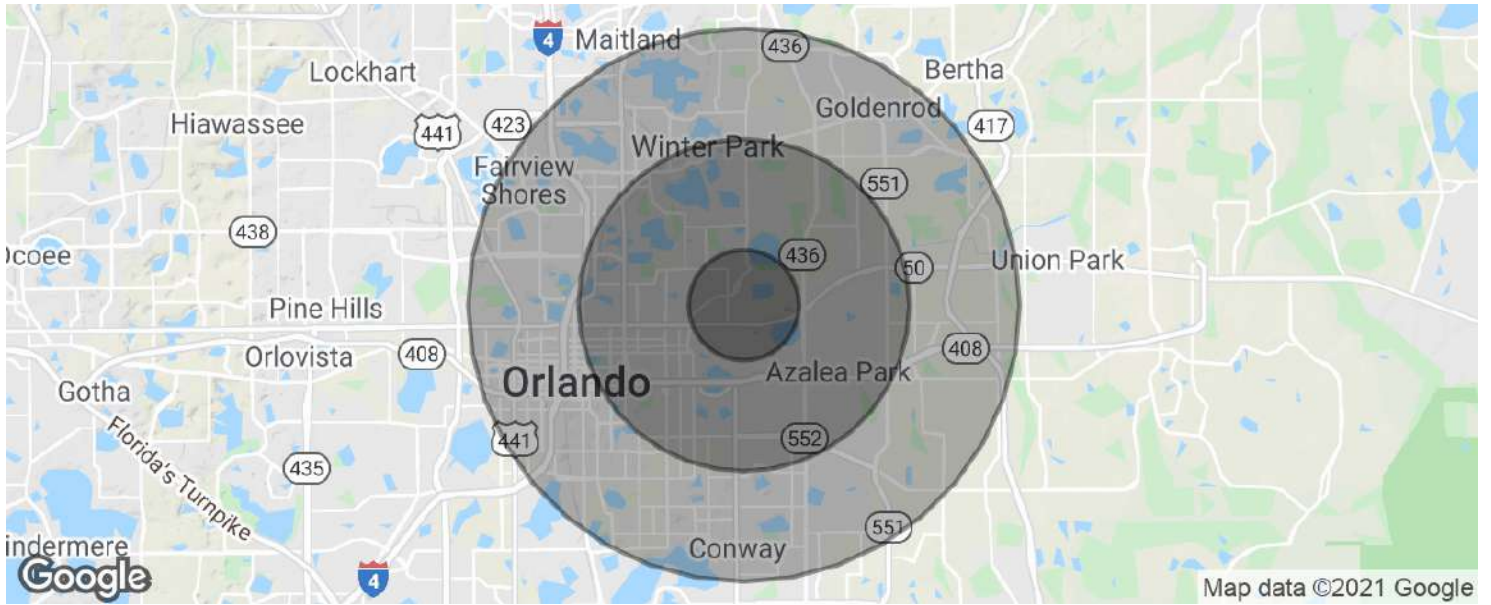

POPULATION	1 MILE	3 MILES	5 MILES
Total population	11,666	91,628	242,467
Median age	27.8	34.4	35.4
Median age (Male)	26.0	32.4	34.1
Median age (Female)	29.8	36.4	36.9
HOUSEHOLDS & INCOME	1 MILE	3 MILES	5 MILES
Total households	4,924	36,770	93,068
# of persons per HH	2.4	2.5	2.6
Average HH income	\$46,468	\$63,062	\$72,458
Average house value	\$254,906	\$279,178	\$307,460

** Demographic data derived from 2010 US Census*

